

Southwest Pathology Services Sample Acceptance Policy

Guide for Service Users

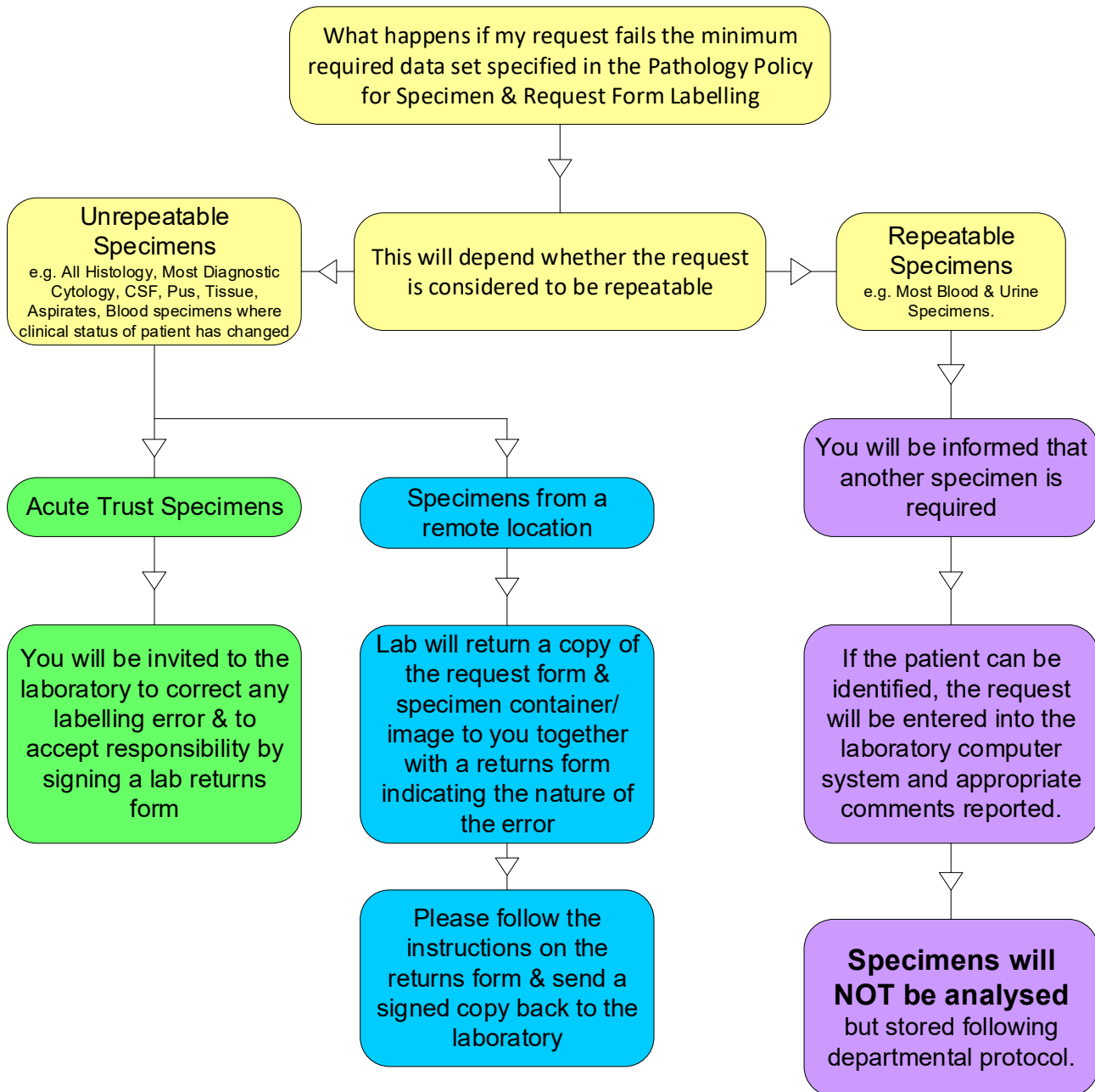

Please note - a signed returns form **MUST** be returned to the laboratory even if the investigation is no longer required.
Failure to comply will result in an adverse clinical incident report being generated

Please Note
 If the specimen/request form complies with the minimum data set but contains minor discrepancies or poor data quality an appropriate comment will be added to the report